

Configuration of translate5 side

 **In translate5 switch to the Clients panel.**

Authenticated user: Project Manager
Login name: manager

Logout User Administration Terminology portal Instant-Translate **Clients** My settings Language resources All clients English

Task Overview

Add Task Refresh

Actions	Status	Client	Task Name					Project manager	Order date	Delivery date (...)
	open	kunde1	ZEIT ONLINE _ Nachrichten, Hint...	German (de)	English (en)	✓	1	Manager_Project(...)	04/17/2019	04/17/2019
	open	defaultcustomer	marctest / testPptx - Copy.pptx ...	German (Ger...	Dutch (Nethe...	✓	1	Supervisor_Defau...	04/08/2019	04/11/2019
	open	kunde1	2018-09-website-rewrite	German (de)	English (en)	✓	1	Manager_Project(...)	04/02/2019	04/02/2019
	open	kunde1	XLIFF - Wikipedia	English (US) (...)	French (Franc...	✓	1	Manager_Project(...)	03/27/2019	03/27/2019
	open	kunde1	2018-09-website-rewrite	German (de)	English (en)	✓	3	Manager_Project(...)	03/25/2019	03/25/2019
	open	defaultcustomer	LARGE DEMO PROJECT with Pivot	English (en)	German (de)	✓	2	Manager_Project(...)	11/11/2018	11/11/2018
	open	defaultcustomer	LARGE DEMO PROJECT	English (en)	German (de)	✓	2	Manager_Project(...)	11/10/2018	11/10/2018
	open	defaultcustomer	marctest / TC9990701-LAYOUT...	English (US) (...)	German (Ger...	✓	1	Supervisor_Defau...	11/09/2018	11/16/2018

Page 1 of 1

Displaying 1 - 8 of 8 | Changelog of version development

 **Open the client configuration of the client, you want to configure with a double click.**

Authenticated user: Project Manager
Login name: manager

Logout User Administration **Task Overview** Terminology portal Instant-Translate My settings Language resources All clients English

Clients overview

Add Refresh

Client name	Client number
kunde1	123456
asdfasdf	ww
defaultcustomer	default for legacy data

Client name:

Client number:

translate5 domain:

OpenId Connect

Save Cancel delete



Authenticated user: Project Manager
Login name: manager

Logout

User Administration

Task Overview

Terminology portal

Instant-Translate

My settings

Language resources

All clients

English

Clients overview

Add Refresh

Client name	Client number
kunde1	123456
asdfasdf	ww
defaultcustomer	default for legacy data

Enter a client name
Enter the client number
Enter the domain on which translate5 is running for that client (the same translate5 instance can run on different domains for different clients)

Add a client

Client name: testcustomer

Client number: 123

translate5 domain: marc.translate5.net

OpenId Connect

Click the "+" for OpenID settings

Save

Cancel

delete

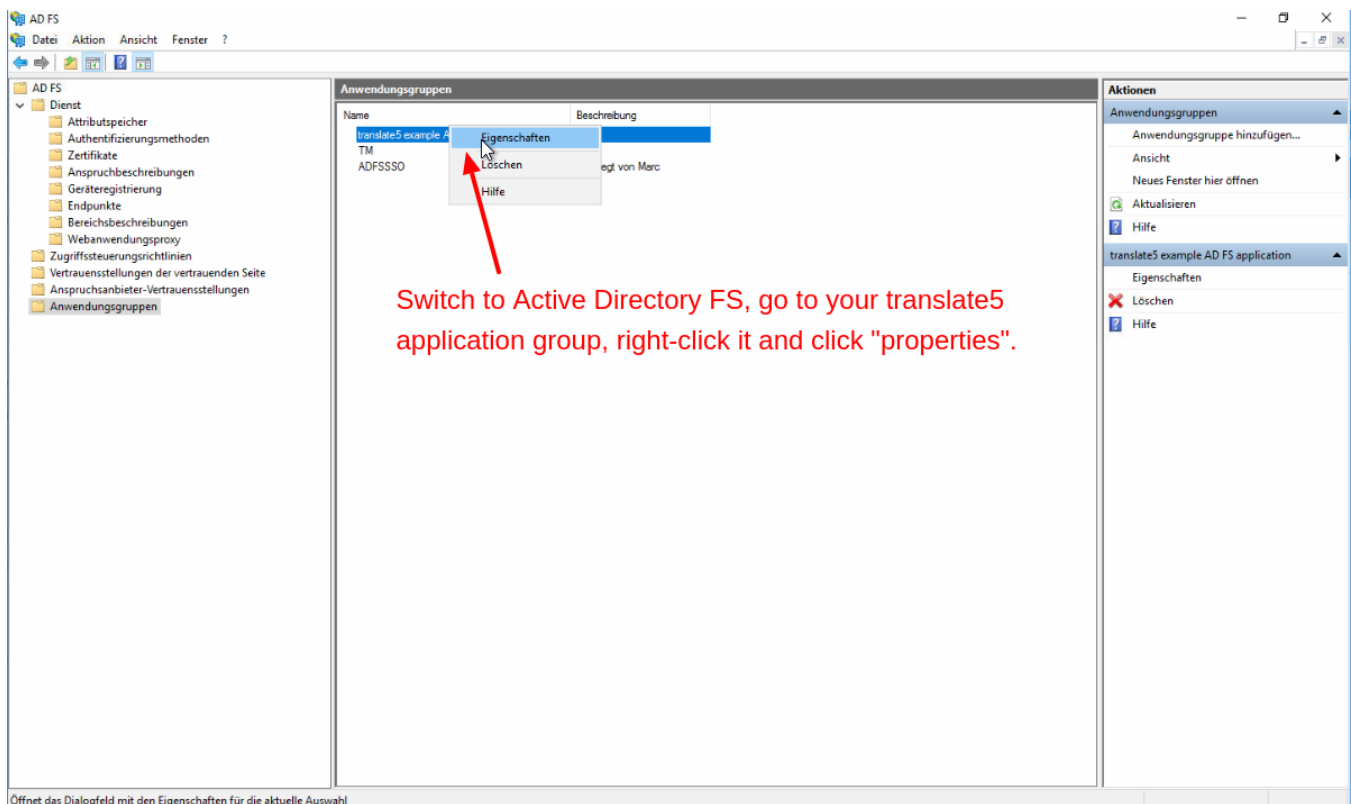

Öffnet das Dialogfeld mit den Eigenschaften für die aktuelle Auswahl

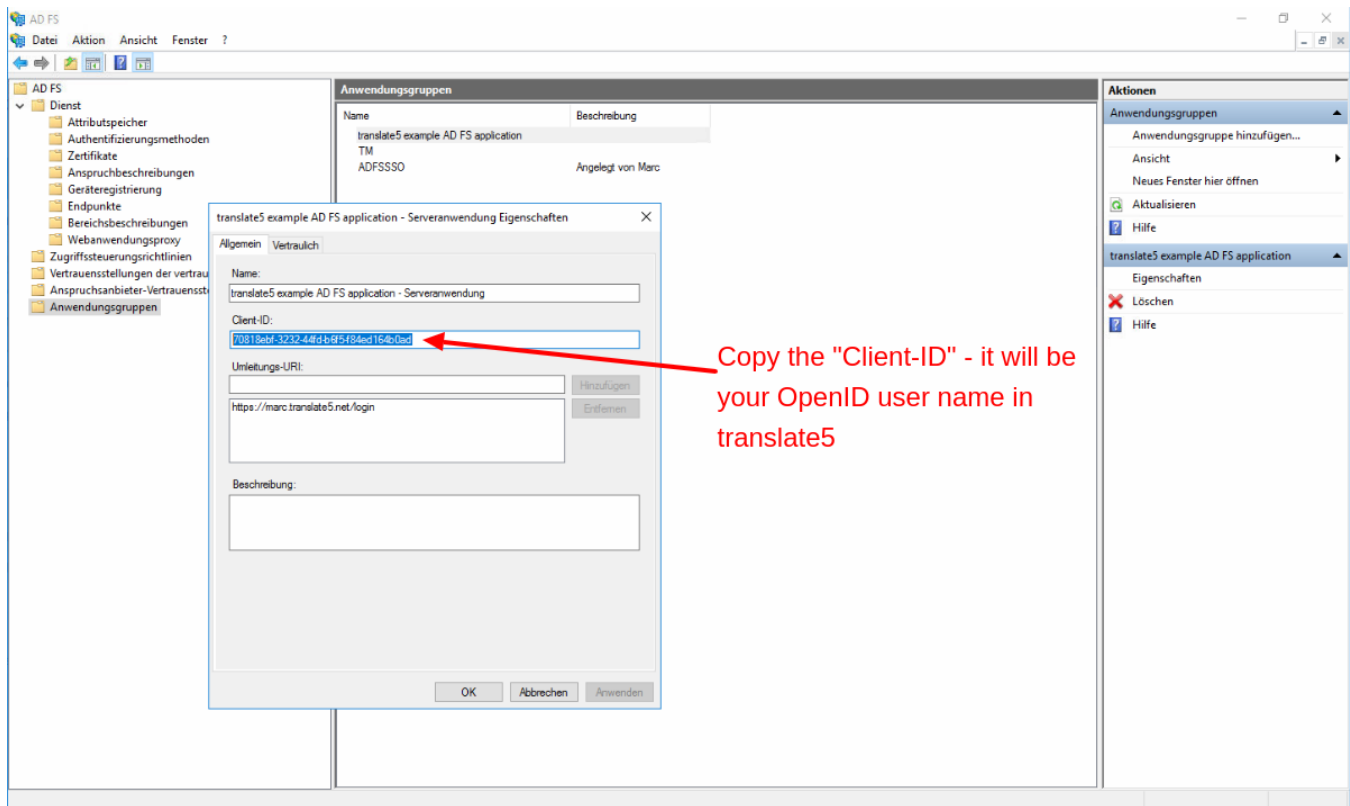
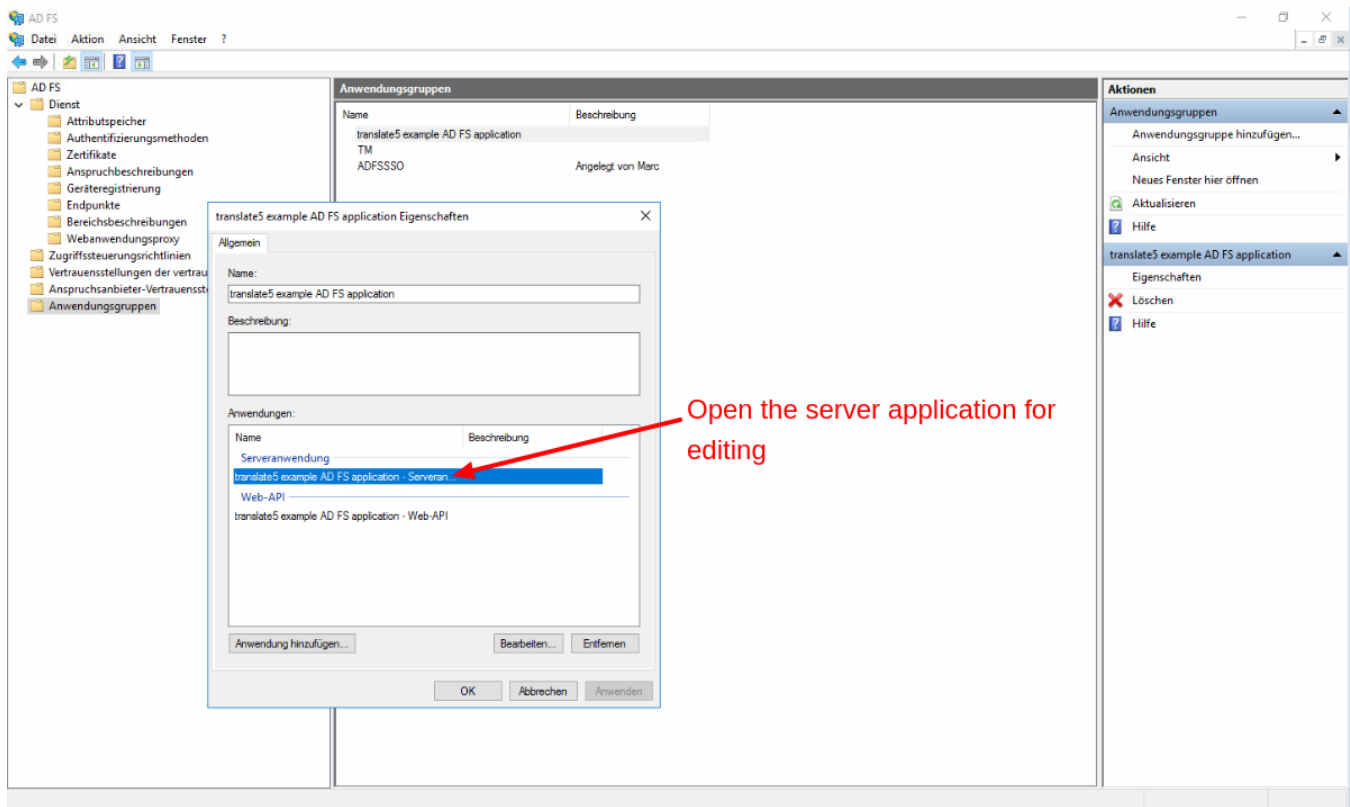



Authenticated user: Project Manager
Login name: manager

[Logout](#)[User Administration](#)[Task Overview](#)[Terminology portal](#)[Instant-Translate](#)[My settings](#)[Language resources](#)

All clients

English

Clients overview



Add



Refresh

Client name	Client number
kunde1	123456
asdfasdf	ww
defaultcustomer	default for legacy data
testcustomer	123

Enter the "Client-ID" you copied above from the AD FS application

Client number: 123

translate5 domain: marc.translate5.net

OpenId Connect

OpenId server: OpenId Issuer:

OpenId user name: 70818ebf-3232-44fd-b6f5-f84ed164b0ad

OpenId password: OpenId OAuth URL: 

Authenticated user: Project Manager
Login name: manager

[Logout](#)[User Administration](#)[Task Overview](#)[Terminology portal](#)[Instant-Translate](#)[My settings](#)[Language resources](#)

All clients

English

Clients overview



Add



Refresh

Client name	Client number
kunde1	123456
asdfasdf	ww
defaultcustomer	default for legacy data
testcustomer	123

During the AD FS configuration you copied a secret key. Enter it here.
If you do not have it any more, go to AD FS and generate a new one.

Client number: 123

translate5 domain: marc.translate5.net

OpenId Connect

OpenId server: OpenId Issuer:

OpenId user name: 70818ebf-3232-44fd-b6f5-f84ed164b0ad

OpenId password: 2cDjZtirpoEL1rH56nVrID9jVtF1VvtLEcUbf-A6

OpenId OAuth URL:

Check the translate5 system roles you want Azure to be able to assign to the user. Other roles Azure will not be able to assign to the users Azure authenticates.

Check this checkbox, if you do not want to show the translate5 login page, but instead in all cases want to forward to Azure for login.

Finally click on "Save"

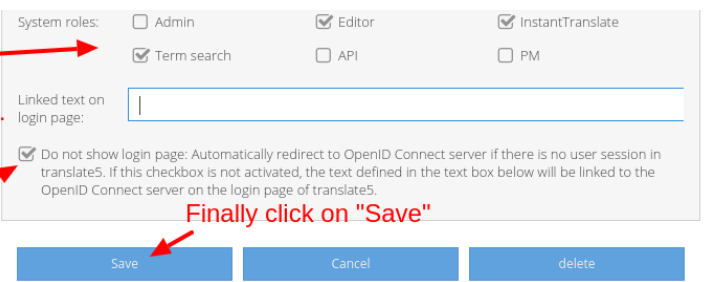

The screenshot shows a configuration window for system roles. It has a section 'System roles:' with a grid of checkboxes: Admin (unchecked), Editor (checked), InstantTranslate (checked), Term search (checked), API (unchecked), and PM (unchecked). Below this is a 'Linked text on login page:' text box. Underneath is a checkbox labeled 'Do not show login page: Automatically redirect to OpenID Connect server if there is no user session in translate5. If this checkbox is not activated, the text defined in the text box below will be linked to the OpenID Connect server on the login page of translate5.' This checkbox is checked. At the bottom are three buttons: 'Save', 'Cancel', and 'delete'. Red arrows point from the text annotations to the 'Editor' and 'InstantTranslate' checkboxes, the 'Do not show login page' checkbox, and the 'Save' button.

System roles:	<input type="checkbox"/> Admin	<input checked="" type="checkbox"/> Editor	<input checked="" type="checkbox"/> InstantTranslate
	<input checked="" type="checkbox"/> Term search	<input type="checkbox"/> API	<input type="checkbox"/> PM

Linked text on login page:

☒ Do not show login page: Automatically redirect to OpenID Connect server if there is no user session in translate5. If this checkbox is not activated, the text defined in the text box below will be linked to the OpenID Connect server on the login page of translate5.

Congrats! You are done. You can now log via your Active Directory Federation Services into translate5.

One important note: Since by default a gender is not specified in Active Directory, all users that are created via Active Directory in translate5 will be female. If you do not want that, you have to create a custom user attribute for your Active Directory users and assign that as a claim to your translate5 app within Active Directory in the way [showed in the Active Directory configuration](#).

A second note: If you checked the last checkbox above, users are ONLY able to sign in via Azure on the domain, you defined for this client in its client configuration. On other domains of the same translate5 instance users will still be able to sign in via the login page.